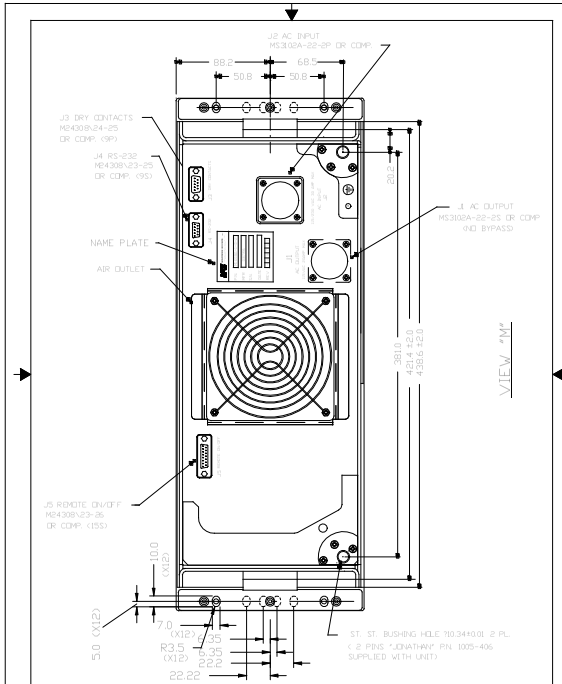

P/N M140BA-1-0-2-5-1

A	0B7R6	M361002	A
SCALE NONE		SHEET 5	

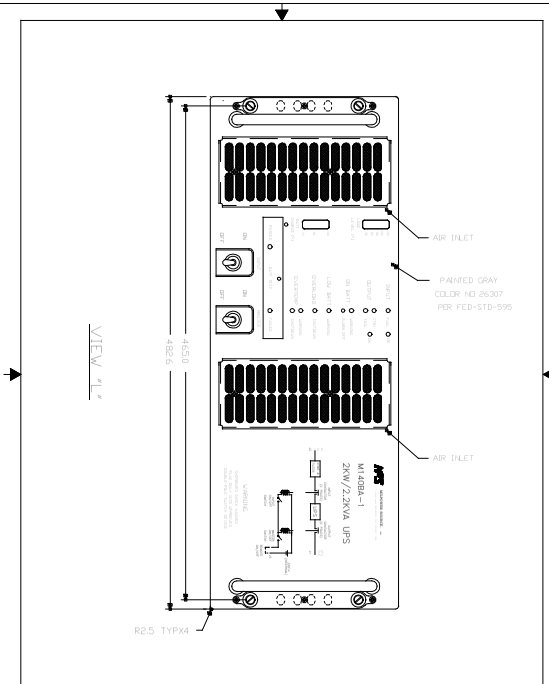

A	0B7R6	M361002	—
SCALE NONE		SHEET 4	

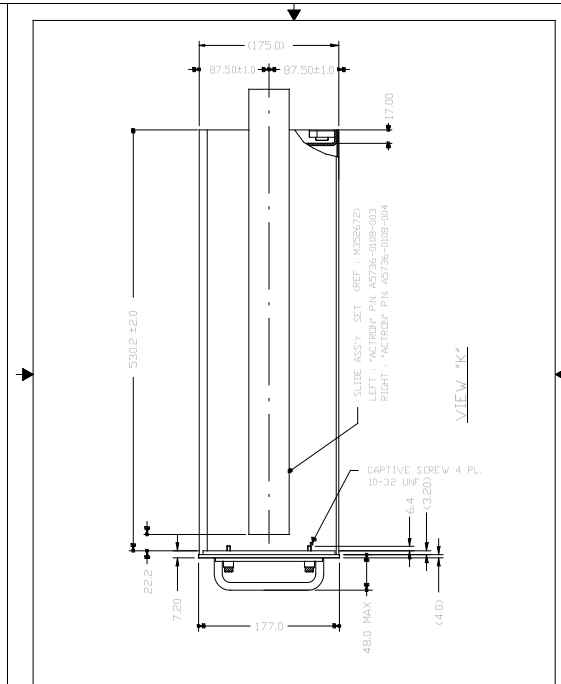

A	0B7R6	M361002	—
SCALE NONE		SHEET 3	

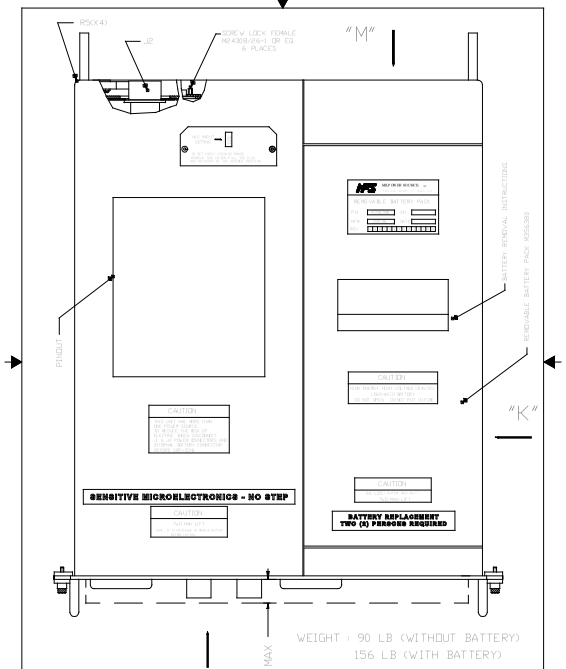

A	0B7R6	M361002	A
SCALE NONE		SHEET 2	

REVISIONS

ECN	REV	DESCRIPTION	DATE	APPROVED
H7635	A	ADD P/N M140BA-1-2-2-5-1 (SNMP OPTION)	05.06.22	A.Y.
H8288	B	UPDATE SHEET 6	05.11.23	D.T.
J1440	C	ADDITIONAL LABELES SHEET 2	27.NOV.07	A.Y.

ORDERING INFORMATION :

M140BA-1 -0 -2 -5 -1 WITH RS232 COMUNICATION PORT AND DRY RELAY

M140BA-1 -2 -2 -5 -1 WITH SNMP AND RS232 CONSOLE

REV STATUS OF SHEETS	REV	C	A	-	-	A	A
	SHEET	1	2	3	4	5	6

UNLESS OTHERWISE SPECIFIED DIMENSIONS ARE IN MM. TOLERANCES ARE: DECIMALS .X± .05 .XX± 0.25 ANGLES ± 5° DO NOT SCALE DRAWING

125 SURFACE ROUGHNESS

MATERIAL AL 5052 FINISH : CONVERSION COATING PER MIL-C-5541 CL 1A

CONTRACT NO.

DRAWN	E.S.	05.04.03
CHECKED	M.A.	05.04.03
APPROVED	A.Y.	05.04.03

MILPOWER SOURCE, INC.
P.O. BOX 487
BELMONT, N.H. 03220

TITLE: M140BA-1 -X -2 -5 -1
OUTLINE DIMENSIONS

A	0B7R6	M361002	C
SCALE NONE		SHEET 1 OF 6	

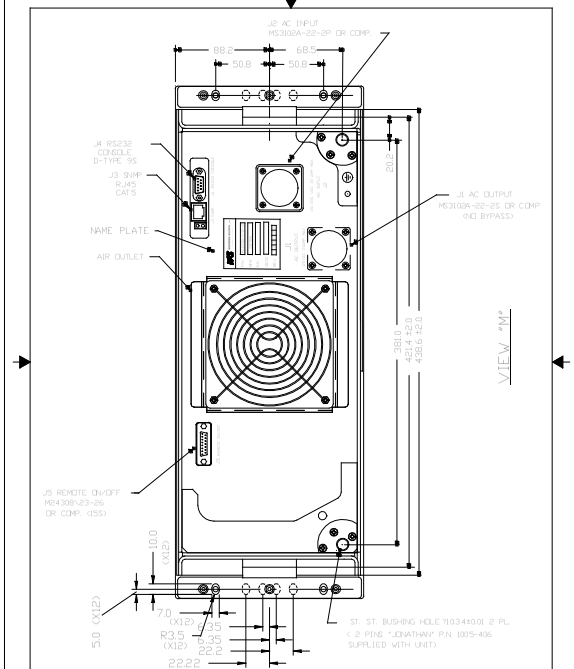

P/N M140BA-1-2-2-5-1

A	0B7R6	M361002	A
SCALE NONE		SHEET 6	